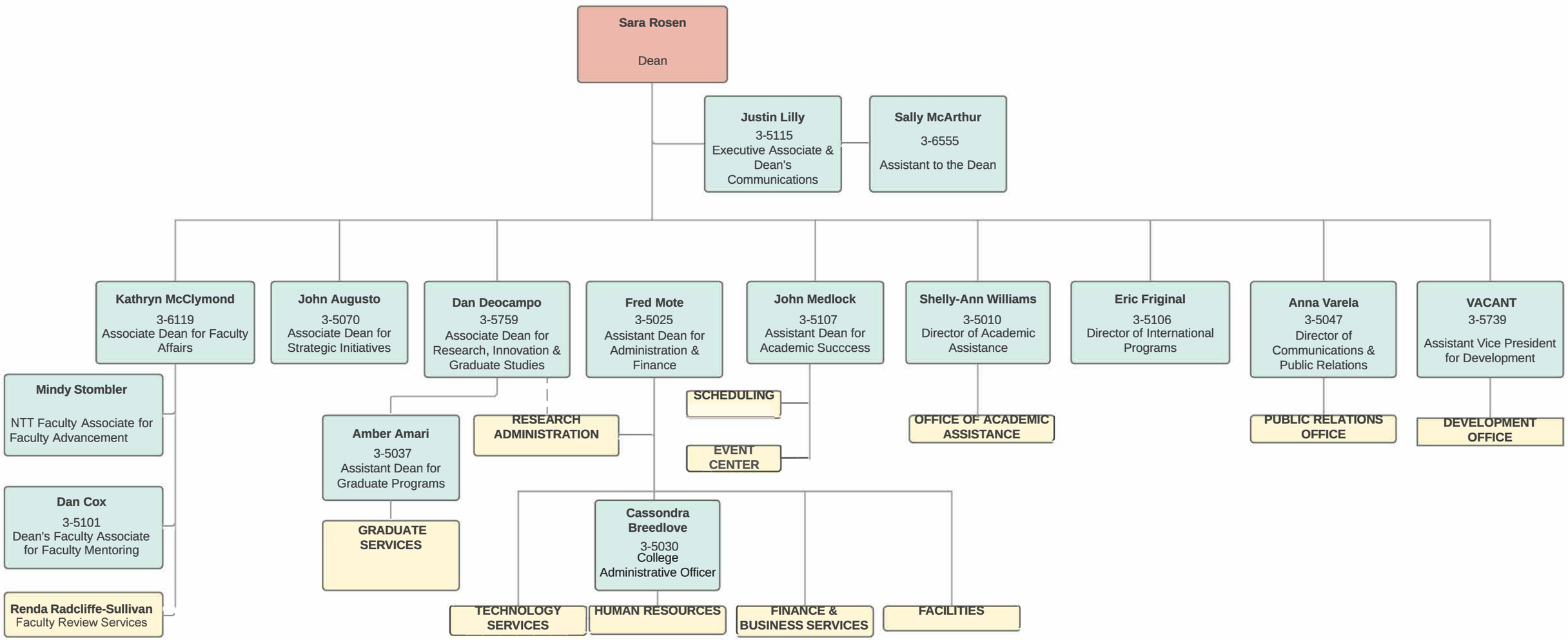COLLEGE OF ARTS & SCIENCES
DEAN'S OFFICE
FALL 2019